

**Michigan Environmental Council * Michigan League of Conservation Voters *
Upper Peninsula Environmental Coalition * Chicken Trampler Ultralight Gear *
Environmental Law & Policy Center * Keweenaw Charter Fishing Co. *
Keweenaw Youth for Climate Action**

June 23, 2025

Reviewing Officer
Attn: PAL-LSC Objections
USDA Forest Service, Eastern Region
626 E. Wisconsin Ave., Suite 700
Milwaukee, WI 53202
Email: objections-eastern-region@usda.gov.

Cc: Amber Tembreull <amber.tembreull@usda.gov>
Christopher Kovala <christopher.kovala@usda.gov>

RE: North Victoria Vegetation Management Project, #63753

Dear Reviewing Officer,

As members of the Keep the U.P. Wild coalition, we appreciate the opportunity to file this objection to the Ottawa National Forest's Draft Decision, issued May 23, 2025, for the North Victoria Vegetation Management Project located in the Bergland and Ontonagon Ranger Districts. See <https://www.fs.usda.gov/r09/ottawa/projects/63753>

The Forest Service is aware that we submitted written comments on June 10, 2024, and June 18, 2024, on the Project's Environmental Assessment and Draft Finding of No Significant Impact. In those comments, we requested that the acreage in the Project's overlap (see map below) with the Trap Hills be removed from the Project, and that if any logging does proceed in the overlap during the Project's 30-year implementation, that it not impair the possibility of a Wilderness designation, which is the goal of the Keep the U.P. Wild coalition and its hundreds of member organizations and businesses.¹

If, as the Ottawa National Forest indicated in its written response to our prior comments, the Project does nonetheless proceed to allow some logging in the Trap Hills area, **we specifically request that you use your authority to delay implementation of selection-cut and clear-cut logging for at least 10 years for the 6,137 acres in which the proposed Wilderness area overlaps with the Trap Hills in order to preserve the opportunity for future Wilderness designation of the area by Congress.**

That 6,137 acres amounts to about 20% of the proposed Project's overall 30,000+ acres.

¹ The Keep the UP Wild coalition supports Wilderness designation for the 25,000-acre Trap Hills, along with an additional 26,000 acres of the national forest across the Ehlco Area, Norwich Plains, and a proposed Sturgeon River Gorge Wilderness addition. Learn more at www.KeepTheUPWild.com.

Delaying the Project's logging is important to protect the larger aspen, birch, and other hardwoods that dominate the area. Nearly 70% of the tree-stand acreage to be logged in the North Victoria Vegetation Management Project's overlap with the Trap Hills has a year of origin that is 75 to 125 years old, indicating the presence of mature forest and likely some old growth trees, too, as we explain in detail in the maps and tables below.

North Victoria Logging Project's Overlap with the Trap Hills Proposed Wilderness

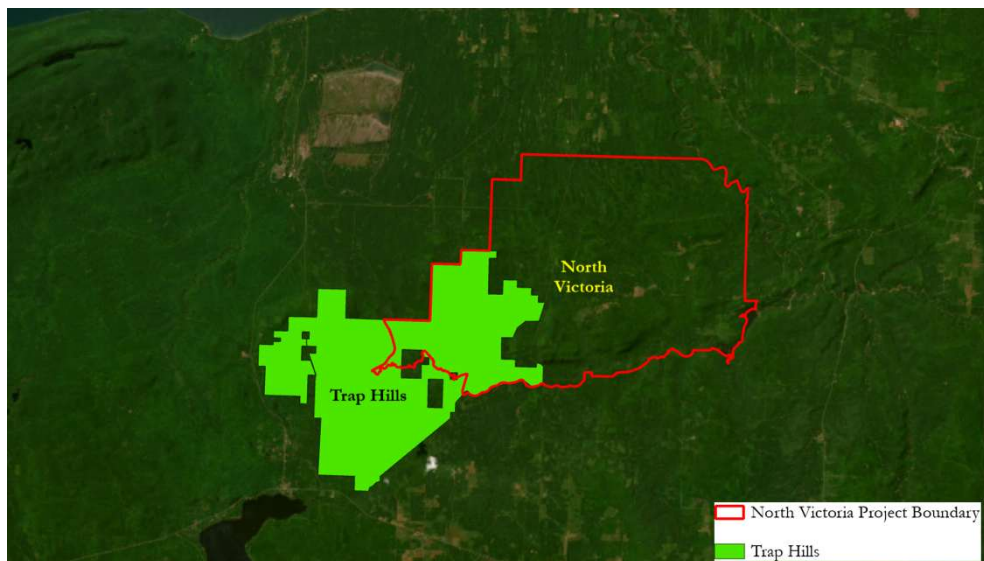

Map of Proposed Wilderness²: The map above depicts the overlap between the proposed Trap Hills Wilderness and the North Victoria Vegetation Management Project.

The Public Supports Protecting the Wilderness Characteristics of the Trap Hills

The North Victoria Vegetation Management Project, as described in the Draft Decision, is inconsistent, as you understand, with the proposal by the Keep the U.P. Wild coalition—which includes more than 350 Michigan organizations and businesses and their thousands of members and supporters—to designate the 25,000-acre Trap Hills area of the Ottawa National Forest as Wilderness. Support for this designation is growing and comes from environmental, business, outdoor-recreation, hunting, fishing, student, political, veterans, outdoor-advocacy, and faith groups, including more than 70 Upper Peninsula-based organizations and businesses.³ The current Wilderness campaign is rooted in similar local efforts tracing back to the mid-1980s.

The Keep the U.P. Wild coalition's comments on the Environmental Assessment requested that the Project's overlap with the Trap Hills be removed from the logging proposal to allow Congress

² An interactive map of the Ottawa National Forest lands that Keep the U.P. Wild is proposing that Congress designate as Wilderness lands can be found here: <https://www.arcgis.com/apps/mapviewer/index.html?webmap=3917fb38d92e424189ad98de010b4fdd>.

³ Please note that in addition to this objection, we have included a letter signed by dozens of Keep the U.P. Wild's supporters calling for the Ottawa National Forest to protect the Wilderness characteristics of the Trap Hills.

more time to act through the federal Farm Bill or otherwise to designate the Trap Hills as Wilderness. The Ottawa National Forest's written response said that the Project is "aligned with actions identified and allowable in the 2006 Ottawa National Forest Land and Resource Management Plan." We note, however, that the 2006 Forest Plan⁴ is almost 20 years old, which is contrary to the federal requirement that "a plan must be revised at least every 15 years."⁵ As a result, the Forest Plan may not reflect the current conditions found in the Trap Hills.

During the Ottawa National Forest's public process to develop the 2006 Forest Plan⁶, and replace the 1986 Forest Plan, nearly 200 people submitted comments related to Wilderness protection, with many requesting that the Trap Hills be designated as Wilderness and that Wilderness characteristics be protected in additional areas as well.⁷ The Forest Service, however, evaluated only the Ehlco area for Wilderness protection, not the Trap Hills, which the agency declared was "not considered suitable due to its established transportation routes and small core size."⁸

The Trap Hills deserves renewed consideration as Wilderness, however, given the maturation of the forest in the last two decades and the sustained and growing public interest in protecting the area as Wilderness. We also note that the "established transportation routes" in the Trap Hills primarily consist of lightly traveled, unpaved forest roads used by hunters, recreationalists, and North County Trail volunteers to maintain their segment of the trail. In addition, Keep the U.P. Wild's Wilderness proposal for the Trap Hills includes the designation of "non-wilderness corridors" for the forest roads, Old M-64, railroad, and the trails, including snowmobile trails, the Pioneer Trail, the North Country Trail (NCT), and other hiking trails.

A recent example of the use of non-wilderness corridors as a management tool is found in the May 2024 bill introduced by then-Sen. Mike Braun: the Benjamin Harrison National Recreation Area and Wilderness Establishment Act of 2024.⁹ This bill defined a non-wilderness corridor as the "land 100 feet in width from either side of the centerline of the existing trails and roads ... which is not included as part of the 'Proposed Wilderness.'" Keep the U.P. Wild's adoption of the non-wilderness corridors should alleviate the Ottawa National Forest's concerns regarding "established transportation routes" and allow for a comprehensive Wilderness evaluation for the entire 25,000-acre Trap Hills, rather than the Ottawa National Forest considering only a "small core size" of the area, as it did in 2006.

The 2006 Forest Plan did recognize some of the unique characteristics of the Trap Hills by designating two portions as Special Interest Areas, offering this description:

The ID team reached consensus that the main values associated with the "Trap Hills" include rock walls, outcrops, cliffs, and talus; vistas and outstanding scenic

⁴ See the Ottawa National Forest's 2006 Forest Plan at <https://www.fs.usda.gov/r09/ottawa/planning>.

⁵ See 36 CFR § 219.7 New plan development or plan revision at <https://www.ecfr.gov/current/title-36/chapter-II/part-219/subpart-A/section-219.7>.

⁶ See the Ottawa National Forest's 2006 Forest Plan at <https://www.fs.usda.gov/r09/ottawa/planning>.

⁷ See the 2006 Ottawa National Forest Final Environmental Impact Statement, Appendix C - Wilderness Evaluation, p. C-17 at <https://usfs-public.app.box.com/s/wp7q81251rkzdg285uhyqvrbuv6q8pk>.

⁸ See the 2006 Ottawa National Forest Final Environmental Impact Statement, Appendix C - Wilderness Evaluation, p. C-17 at <https://usfs-public.app.box.com/s/wp7q81251rkzdg285uhyqvrbuv6q8pk>.

⁹ See <https://www.congress.gov/bill/118th-congress/senate-bill/4402/text>.

values; historic sites associated with mining and a fire tower; rare and listed plant species; hiking opportunities (North Country National Scenic Trail). These values mean the area could be designated under any or all of these SIA categories in the FSM: geologic, scenic, historic, botanic, or recreational. ... It is mostly northern hardwood forest types, with small areas of black ash drainages. This core area is almost all under federal ownership. This is the area many people think of when they hear “Trap Hills.”¹⁰

We agree with the Forest Service’s view that the Trap Hills are “comprised of large tracts of undisturbed forest, rugged slopes and ridges, streams, waterfalls and ponds, [and they offer] solitude and [a] sense of remoteness that is unique in the Great Lakes area.” In addition, the highest sheer cliff in Michigan is found in the Trap Hills, boasting visibility of up to 40 miles and views of some of Michigan’s most spectacular scenery.



Image: Cascade Creek and Michigan’s highest sheer cliff

Overall, the area is largely pristine and includes nearly undisturbed habitat for a diverse wildlife population. Common species like black bear, white-tailed deer, beaver, and raccoon, as well as rarer species like timber wolf, peregrine falcon, northern goshawk, and wood turtle, call the Trap Hills their home. The area also features a diverse array of flora, such as boreal and northern hardwood forests, cedar swamps, and lichen-encrusted cliffs, along with less common plant species like Braun’s holly fern and fairy bells (*Prosartes hookeri*)—the latter of which Michigan lists as “threatened” and, east of the Rocky Mountains, is found *only* in Gogebic and Ontonagon Counties in the Western U.P.

Implementation of the North Victoria Vegetation Management Project would involve substantial logging of older, larger trees in Management Areas 3.1A, and 6.1, and would include investments in new road construction or reconstruction of existing roads, which could impair potential Wilderness designation. It is our understanding that the Ottawa National Forest vegetative

¹⁰ See 2006 Ottawa National Forest Final Environmental Impact Statement, p. D-4.

composition is very close to or even within the 2006 Forest Plan's targets, even in the MA 3.1A areas with narrower desired condition ranges. Therefore, even if the overlap with the Trap Hills is not removed from inclusion in the Project, by at least delaying any logging or other Project activities in the 6,137 acres of Trap Hills for 10 years, would help to allow the Trap Hills to remain in alignment with the targets in the 2006 Forest Plan and preserve the Wilderness values and characteristics of the area.

Most of the Project Involves Logging Mature Trees That Contribute Ecological and Economic Benefits

As highlighted above, nearly 70% of the tree-stand acreage to be logged in the North Victoria Vegetation Management Project's overlap with the Trap Hills has a year of origin that is 75 to 125 years old, indicating the presence of mature forest and likely some old growth trees, too. Mature trees provide valuable ecosystem services in the national forest, such as water filtration and storage, carbon sequestration, and food and habitat for native plant and wildlife species. The mature black ash and mixed conifer swamps and northern hardwood forests also provide some natural resistance to wildfire, disease, and pests.

The mature forest of the Trap Hills has earned a reputation not only throughout Michigan but nationally¹¹ for the hiking and other outdoor recreational opportunities it provides to backpackers, deer and bear hunters, anglers, backwoods campers, and birdwatchers alike. Seventeen miles of the North Country National Scenic Trail wind through the Trap Hills, offering well-marked access and ridge-top views of largely unbroken forest for 40 miles on a clear day. Delaying logging in the Project's overlap with the Trap Hills for at least 10 years would preserve its Wilderness characteristics and bolster the Western Upper Peninsula's \$360 million-a-year recreation and tourism economy¹² by preserving the opportunity to enshrine all of these special forms of recreation.

Michigan's outdoor recreation economy contributed \$12.4 billion in value-add in 2022¹³, supporting 119,000 jobs and providing \$5.6 billion in compensation to employee households. A notable example regionally is Chicken Trampler Ultralight Gear¹⁴ in Hancock, a backpacking gear design company founded in 2018 by two Michigan Tech engineering graduates who are building a business based on the region's protected lands. They now sell gear across the U.S. and lead clients on multi-day group camping trips on Isle Royale and other portions of the Western Upper Peninsula.

¹¹ See "Out of Sight: Hiking Michigan's Trap Hills In Michigan's Trap Hills," May 1, 2002, *Backpacker Magazine*, at <https://www.backpacker.com/stories/out-of-sight-hiking-michigan-s-trap-hills/>.

¹² See "Report details tourism patterns, \$360 million in economic benefits" | The Mining Gazette -- April 18, 2024, at <https://www.mininggazette.com/news/local-news/2024/04/report-details-tourism-patterns-economic-benefits/>.

¹³ See "Outdoor economy hits new high in Michigan; diverse industry demonstrates growth and resilience," by Kathleen Achtenberg, Michigan Economic Development Corp., November 27, 2023, at <https://www.michiganbusiness.org/news/2023/11/outdoor-economy-hits-new-high-michigan-diverse-industry-demonstrates-growth-resilience/>.

¹⁴ See "The story behind Chicken Trampler, the U.P. outdoor gear company with the unusual name," by Rich Jenkins, UpWord, Jan. 24, 2024, at <https://www.secondwavemedia.com/upword/features/chickentramp.aspx>.

Promoting outdoor recreation in the Ottawa National Forest is consistent with the intent of Congress, which in 1960 passed the Multiple-Use Sustained-Yield Act (MUSY). Multiple-use is defined as “the management of all the various renewable surface resources of the national forests so that they are utilized in the combination that will best meet the needs of American people” and redefined the primary purposes of the national forest as “outdoor recreation, range, timber, watershed, and wildlife and fish purposes” equally.

North Victoria Logging Project Overlap Area: Stand Year of Origin

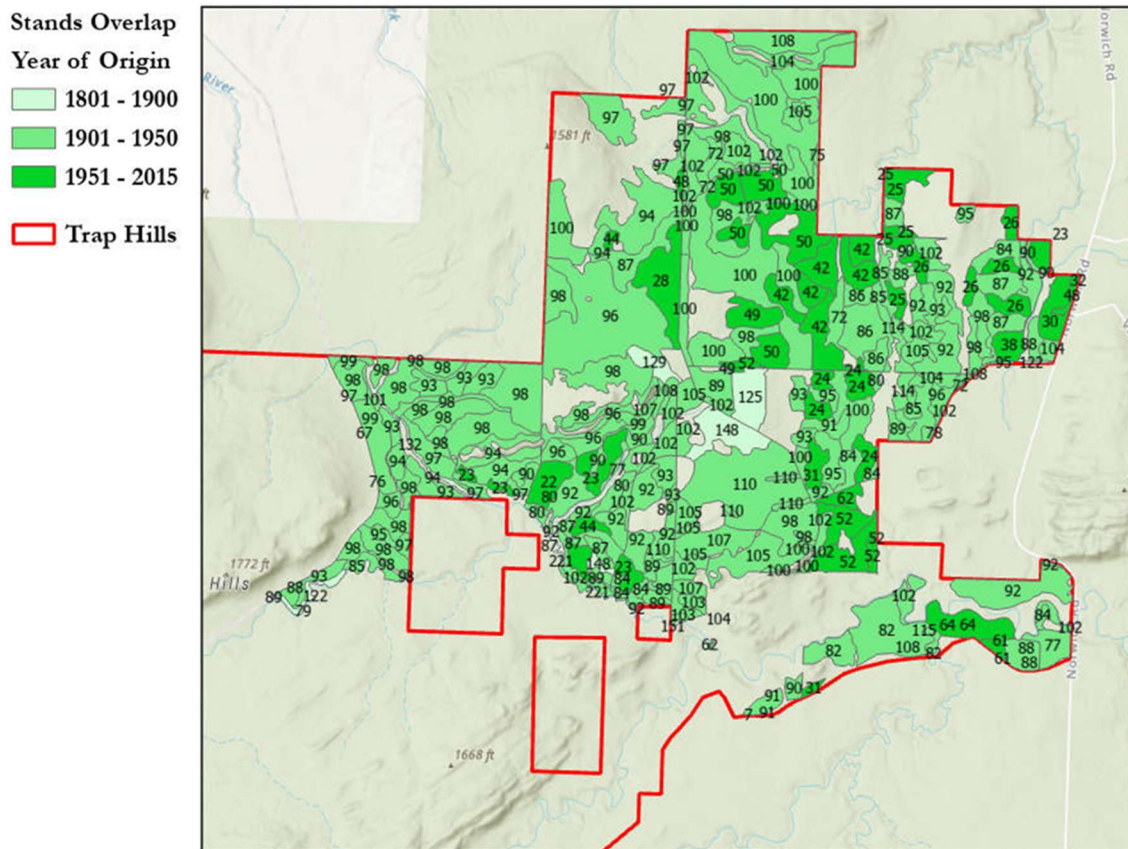

Map of Stand Year of Origin: The map above of the Project’s overlap of the proposed Trap Hills Wilderness displays tree stand year of origin, based on U.S. Forest Service data in groupings of Pre-1900, 1900-1950, and 1951-2015, using the lightest green hue for the oldest trees. Most of the tree stands originated from 1901-1950 and are 75 to 125 years old. In general, much of the aspen and short-lived conifers and some of the hardwoods, including mature trees, would be clear-cut, and while the rest of the trees in the Project’s Trap Hills overlap area would be selectively cut or thinned.

North Victoria Logging Project Overlap Area: Stand Year of Origin & Proposed Stand Treatment

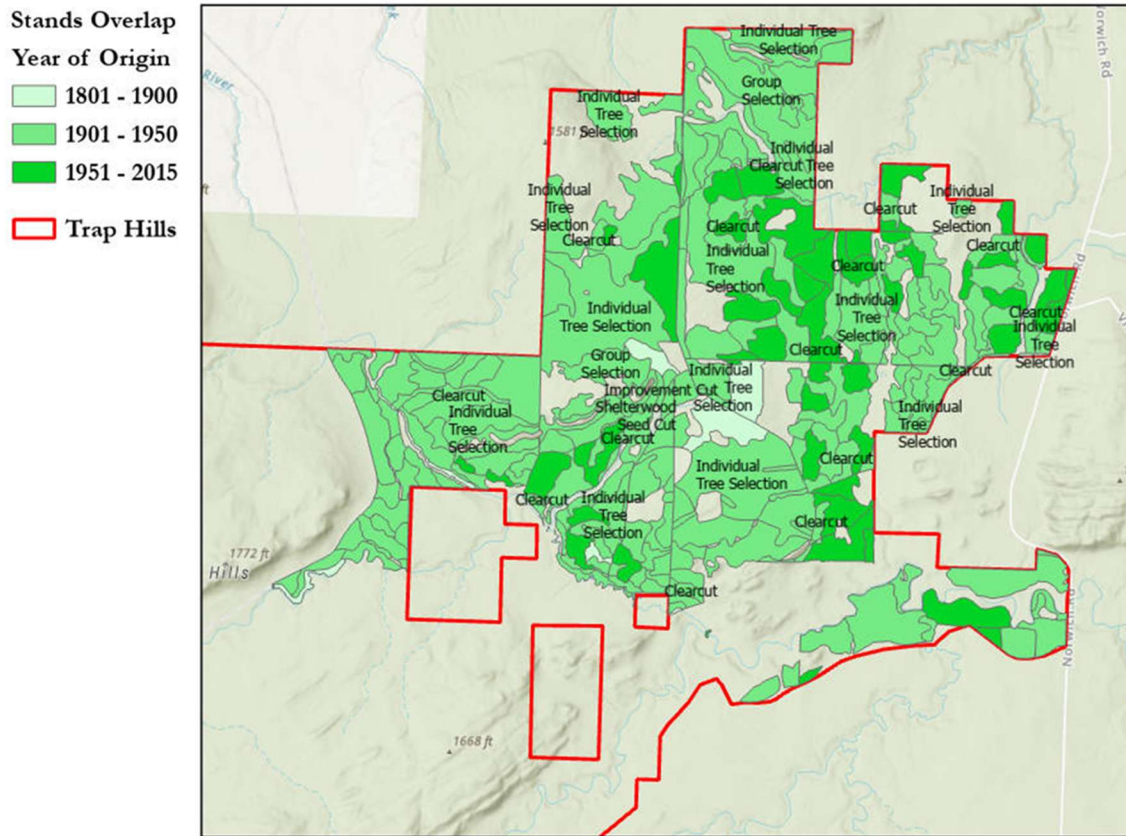

Map of Stand Year of Origin & Proposed Treatment: The map above of the Project's overlap of the proposed Trap Hills Wilderness displays the stand year of origin in lighter hues for the older trees, and proposed treatment. In general, much of the aspen and short-lived conifers and some of the hardwoods, including mature trees, would be clear-cut and the rest selectively cut or thinned.

North Victoria Logging Project & Overlap Area: Stand Year of Origin

	All NVVMP		Overlap		Non-Overlap		Percent Overlap stands	Percent Overlap Acres
	Stand count - ALL	Total acres - ALL	Stand count	Total acres	Stand count	Total acres		
Origin decade								
Pre-1900	10	340	3	168	7	171	30%	50%
1900-1940s	348	11,110	131	4,184	217	6,926	38%	38%
1950s-2010s	92	3,164	26	784	66	2,380	28%	25%

Based on USFS data, Year of Origin. Excludes stands where Year of Origin data is not available.
Stands with planned logging treatments only

Table of Stand Year of Origin: This table indicates that about 3% of the tree stand acreage in the Project's overlap of the proposed Trap Hills Wilderness had a year of origin before 1900, 68% with a year of origin between 1900-1940s, and 13% between the 1950s-2010s. Note that 1,001 acres to be logged have tree stands with an unknown year of origin. Nearly 70% of the stand acreage to be logged in the overlap area is thus 75 to 125 years old.

North Victoria Logging Project's Overlap Area: Vegetation Type and Stand Year of Origin

Vegetation type	Total Acres													
	Unknown Origin	1870	1890	1900	1910	1920	1930	1940	1950	1960	1970	1980	1990	Grand Total
Aspen-white spruce/balsam fir						9	126							135
Balsam fir-aspen/paper birch	1			34	12	13	45	3						107
Hemlock	7													7
Mixed upland hardwoods	116	76	93	13	22	253	206	9	21				106	914
Northern hardwoods-hemlock	24													24
Northern red oak						15								15
Quaking aspen	7				12	201	160				363	223	50	1,017
Red maple (dry site)						66								66
Sugar maple	165				67	33								265
Sugar maple-basswood					22		26	23						71
Sugar maple-beech/yellow birch	681				509	2,061	205	36		21				3,514
Sugar maple-northern red oak							4							4
Grand Total	1,001	76	93	47	644	2,651	772	70	21	21	363	223	156	6,137

Note: Data shown is only for stands to be logged.

Table of Vegetation Type & Stand Year of Origin: This table presents the vegetation type by stand year of origin and stand count. The largest group by vegetation type is sugar maple-beech/yellow birch, which comprises about 57% of the stand counts, followed by quaking aspen making up about 17% of stands, and mixed upland hardwoods at about 15%. In general, the pre-1920 stands (some over 150 years old) consist mainly of sugar maple-beech/yellow birch, mixed upland hardwoods, sugar maple, and balsam-fir-aspen/paper birch.

North Victoria Project & Overlap Area: Vegetation Type by Stand Count & Acres

Vegetation type	All		Overlap		Non-Overlap		Percent Overlap stands	Percent Overlap Acres
	Stand count - ALL	Total acres - ALL	Stand count	Total acres	Stand count	Total acres		
Aspen-white spruce/balsam fir	10	150	9	135	1	15	90%	90%
Balsam fir-aspen/paper birch	15	312	10	107	5	205	67%	34%
Black ash-American elm/red maple	4	43			4	43	0%	0%
Eastern white pine	11	272			11	272	0%	0%
Hemlock	1	7	1	7			100%	100%
Mixed lowland hardwoods	4	43			4	43	0%	0%
Mixed upland hardwoods	174	6,110	29	914	145	5,195	17%	15%
Northern hardwoods-hemlock	14	364	1	24	13	340	7%	6%
Northern red oak	3	81	1	15	2	66	33%	19%
Quaking aspen	117	3,359	41	1,017	76	2,342	35%	30%
Red maple (dry site)	3	103	1	66	2	37	33%	64%
Red maple (wet site)	2	47			2	47	0%	0%
Sugar maple	14	627	7	265	7	362	50%	42%
Sugar maple-basswood	14	685	3	71	11	615	21%	10%
Sugar maple-beech/yellow birch	108	4,264	77	3,514	31	750	71%	82%
Sugar maple-northern red oak	4	105	1	4	3	101	25%	4%
White ash	1	8			1	8	0%	0%
White spruce	1	9			1	9	0%	0%
Grand Total	500	16,588	181	6,137	319	10,451	36%	37%

Note: Data shown is only for stands to be logged.

Table of Vegetation Type, Stand Count, & Acres: The table above shows the type of vegetation that would be logged in the Project, along with the number of tree stands and acreage of that type. In total, about 181 tree stands covering 6,137 acres would be logged in the Project's overlap with the proposed Trap Hills Wilderness, with the largest portions by acres consisting of sugar maple-beech/yellow birch (about 57%), quaking aspen (about 17%), and mixed upland hardwoods (about 15%).

Conclusion: The Keep the U.P. Wild coalition members request that the Forest Service use its authority to delay implementation of selection-cut and clear-cut logging of the 6,137 acres of the overlap with the Trap Hills for at least 10 years to preserve the opportunity for future Wilderness designation of the area by Congress. Thank you for your consideration.

Respectfully submitted,

Michigan Environmental Council – Emily Smith, Land & Water Conservation Policy Manager

Michigan League of Conservation Voters – Nicholas Occhipinti, State Government Affairs
Director

Upper Peninsula Environmental Coalition – Evan Zimmermann, President

Chicken Trampler Ultralight Gear – Austin Gongos & Nathan Ackerman,
Co-founders & Co-owners

Environmental Law & Policy Center – Kelly Thayer, Senior Policy Advocate

Keweenaw Charter Fishing Co. – Captain Travis White

Keweenaw Youth for Climate Action – Elise Rosky & Gabriel Ahrendt, Co-founders

Contact and lead objector for the Keep the U.P. Wild coalition:

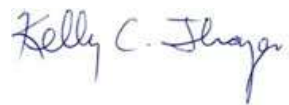

Kelly Thayer
Senior Policy Advocate
Environmental Law & Policy Center
831 James St.
Frankfort, MI, 49635
Phone: 231-944-3319
Email: KThayer@elpc.org

Appendix 1: Overlap Area Between Proposed Trap Hills Wilderness Area and North Victoria Vegetation Management Project

LOCATION	STAND_ID
00030	09070100030015
00030	09070100030021
00030	09070100030021
00030	09070100030102
00031	09070100031005
00031	09070100031006
00031	09070100031007
00031	09070100031008
00031	09070100031009
00031	09070100031009
00031	09070100031010
00031	09070100031011
00031	09070100031013
00031	09070100031102
00031	09070100031102
00031	09070100031102
00031	09070100031102
00032	09070100032001
00032	09070100032002
00032	09070100032003
00032	09070100032004
00032	09070100032005
00032	09070100032006
00032	09070100032007
00032	09070100032007
00032	09070100032008
00032	09070100032008
00032	09070100032009
00032	09070100032009
00032	09070100032010
00032	09070100032010
00032	09070100032011
00032	09070100032011
00032	09070100032012
00032	09070100032013
00032	09070100032014
00032	09070100032015
00032	09070100032016

LOCATION	STAND_ID
00032	09070100032016
00032	09070100032017
00032	09070100032017
00032	09070100032018
00032	09070100032019
00032	09070100032020
00032	09070100032021
00032	09070100032023
00032	09070100032023
00032	09070100032024
00032	09070100032103
00032	09070100032103
00033	09070100033001
00033	09070100033001
00033	09070100033002
00033	09070100033003
00033	09070100033004
00033	09070100033005
00033	09070100033005
00033	09070100033006
00033	09070100033007
00033	09070100033008
00033	09070100033009
00033	09070100033010
00033	09070100033011
00033	09070100033012
00033	09070100033012
00033	09070100033014
00056	09070100056010
00056	09070100056012
00056	09070100056013
00057	09070100057001
00057	09070100057002
00057	09070100057003
00057	09070100057004
00057	09070100057005
00057	09070100057006
00057	09070100057007
00057	09070100057008
00057	09070100057008
00057	09070100057008

LOCATION	STAND_ID
00057	09070100057009
00057	09070100057010
00057	09070100057011
00057	09070100057012
00057	09070100057013
00057	09070100057014
00057	09070100057015
00057	09070100057017
00057	09070100057018
00057	09070100057019
00057	09070100057020
00057	09070100057021
00057	09070100057022
00057	09070100057023
00057	09070100057024
00057	09070100057025
00057	09070100057026
00057	09070100057105
00058	09070100058001
00058	09070100058002
00058	09070100058003
00058	09070100058004
00058	09070100058005
00058	09070100058006
00058	09070100058007
00058	09070100058008
00058	09070100058009
00058	09070100058010
00058	09070100058011
00058	09070100058012
00058	09070100058013
00058	09070100058014
00058	09070100058015
00058	09070100058016
00058	09070100058017
00058	09070100058018
00058	09070100058019
00058	09070100058020
00058	09070100058022
00058	09070100058023
00058	09070100058024

LOCATION	STAND_ID
00058	09070100058025
00058	09070100058026
00058	09070100058027
00058	09070100058028
00058	09070100058028
00058	09070100058105
00059	09070100059001
00059	09070100059002
00059	09070100059003
00059	09070100059004
00059	09070100059005
00059	09070100059006
00059	09070100059007
00059	09070100059008
00059	09070100059009
00059	09070100059010
00059	09070100059011
00059	09070100059012
00059	09070100059013
00059	09070100059014
00059	09070100059015
00059	09070100059016
00059	09070100059017
00059	09070100059019
00059	09070100059020
00059	09070100059021
00059	09070100059022
00060	09070100060001
00060	09070100060002
00060	09070100060002
00060	09070100060003
00060	09070100060003
00060	09070100060004
00060	09070100060004
00060	09070100060005
00060	09070100060006
00060	09070100060007
00060	09070100060008
00060	09070100060009
00060	09070100060010
00060	09070100060011

LOCATION	STAND_ID
00060	09070100060012
00060	09070100060013
00060	09070100060014
00060	09070100060015
00060	09070100060016
00060	09070100060017
00060	09070100060018
00060	09070100060019
00060	09070100060020
00060	09070100060021
00060	09070100060022
00060	09070100060023
00060	09070100060024
00060	09070100060025
00060	09070100060025
00060	09070100060026
00060	09070100060027
00060	09070100060029
00060	09070100060030
00060	09070100060031
00060	09070100060032
00060	09070100060033
00060	09070100060035
00060	09070100060036
00060	09070100060105
00061	09070100061001
00061	09070100061002
00061	09070100061003
00061	09070100061004
00061	09070100061005
00061	09070100061006
00061	09070100061007
00061	09070100061008
00061	09070100061009
00061	09070100061010
00061	09070100061011
00061	09070100061011
00061	09070100061012
00061	09070100061013
00061	09070100061014
00061	09070100061015

LOCATION	STAND_ID
00061	09070100061016
00061	09070100061017
00061	09070100061018
00061	09070100061019
00061	09070100061020
00061	09070100061021
00061	09070100061022
00061	09070100061023
00061	09070100061024
00061	09070100061025
00061	09070100061026
00061	09070100061027
00061	09070100061028
00061	09070100061028
00061	09070100061029
00061	09070100061031
00061	09070100061032
00061	09070100061033
00061	09070100061034
00061	09070100061035
00061	09070100061036
00061	09070100061037
00061	09070100061106
00062	09070100062005
00062	09070100062106
00069	09070100069001
00069	09070100069003
00069	09070100069004
00069	09070100069005
00069	09070100069006
00069	09070100069013
00069	09070100069013
00069	09070100069014
00069	09070100069015
00069	09070100069018
00069	09070100069019
00069	09070100069020
00069	09070100069021
00069	09070100069022
00069	09070100069022
00069	09070100069023

LOCATION	STAND_ID
00069	09070100069023
00069	09070100069024
00069	09070100069025
00069	09070100069025
00069	09070100069028
00069	09070100069029
00069	09070100069107
00069	09070100069107
00069	09070100069107
00070	09070100070001
00070	09070100070002
00070	09070100070003
00070	09070100070004
00070	09070100070005
00070	09070100070006
00070	09070100070007
00070	09070100070008
00070	09070100070009
00070	09070100070010
00070	09070100070011
00070	09070100070012
00070	09070100070013
00070	09070100070014
00070	09070100070015
00070	09070100070016
00070	09070100070017
00070	09070100070018
00070	09070100070019
00070	09070100070020
00070	09070100070021
00070	09070100070022
00070	09070100070023
00070	09070100070025
00070	09070100070026
00070	09070100070027
00070	09070100070028
00070	09070100070029
00070	09070100070030
00070	09070100070031
00070	09070100070032
00070	09070100070033

LOCATION	STAND_ID
00071	09070100071001
00071	09070100071002
00071	09070100071003
00071	09070100071004
00071	09070100071005
00071	09070100071006
00071	09070100071007
00071	09070100071008
00071	09070100071009
00071	09070100071010
00071	09070100071010
00071	09070100071011
00071	09070100071011
00071	09070100071012
00071	09070100071013
00071	09070100071014
00071	09070100071014
00071	09070100071015
00071	09070100071015
00071	09070100071016
00071	09070100071017
00071	09070100071018
00071	09070100071019
00071	09070100071020
00071	09070100071020
00071	09070100071020
00071	09070100071021
00071	09070100071023
00071	09070100071024
00071	09070100071025
00071	09070100071026
00071	09070100071027
00071	09070100071027
00071	09070100071028
00071	09070100071028
00071	09070100071029
00071	09070100071029
00071	09070100071030
00071	09070100071031
00071	09070100071032

LOCATION	STAND_ID
00071	09070100071032
00071	09070100071033
00071	09070100071033
00071	09070100071034
00071	09070100071035
00071	09070100071036
00071	09070100071037
00071	09070100071038
00071	09070100071039
00071	09070100071040
00071	09070100071041
00071	09070100071042
00071	09070100071043
00071	09070100071043
00071	09070100071044
00071	09070100071045
00071	09070100071046
00071	09070100071047
00071	09070100071049
00071	09070100071050
00071	09070100071051
00071	09070100071052
00071	09070100071053
00071	09070100071054
00071	09070100071055
00072	09070100072001
00072	09070100072002
00072	09070100072003
00072	09070100072004
00072	09070100072004
00072	09070100072005
00072	09070100072006
00072	09070100072007
00072	09070100072008
00072	09070100072009
00072	09070100072010
00072	09070100072011
00072	09070100072012
00072	09070100072013
00072	09070100072014
00072	09070100072015

LOCATION	STAND_ID
00072	09070100072016
00072	09070100072016
00072	09070100072017
00072	09070100072018
00072	09070100072019
00072	09070100072020
00072	09070100072020
00072	09070100072021
00072	09070100072021
00072	09070100072021
00072	09070100072021
00072	09070100072022
00072	09070100072023
00072	09070100072024
00072	09070100072026
00072	09070100072027
00072	09070100072028
00072	09070100072029
00072	09070100072029
00072	09070100072030
00072	09070100072031
00072	09070100072032
00072	09070100072033
00072	09070100072033
00072	09070100072033
00072	09070100072034
00072	09070100072035
00072	09070100072036
00072	09070100072037
00072	09070100072038
00072	09070100072039
00072	09070100072040
00072	09070100072040
00072	09070100072107
00073	09070100073001
00073	09070100073018
00073	09070100073038
00073	09070100073040
00091	09070100091001
00091	09070100091002
00094	09070100094003
00094	09070100094010
00094	09070100094011

LOCATION	STAND_ID
00094	09070100094013
00094	09070100094032
00094	09070100094110
00096	09070100096001
00096	09070100096003
00096	09070100096004
00096	09070100096024
00096	09070100096026
00096	09070100096028
00096	09070100096028
00096	09070100096029
00096	09070100096029
00096	09070100096033
00096	09070100096043
00097	09070100097006
00097	09070100097007
00097	09070100097010
00097	09070100097014
00097	09070100097909
00097	09070100097916
00098	09070100098001
00098	09070100098002
00098	09070100098003
00098	09070100098004
00098	09070100098004
00098	09070100098006
00098	09070100098023
00098	09070100098027
00098	09070100098028
00098	09070100098028
00098	09070100098029
00098	09070100098030
00098	09070100098030
00098	09070100098031
00098	09070100098032
00098	09070100098033
00098	09070100098906
00098	09070100098906